

# Clarinete en La

## Finale. Allegro assai.

Clarinete en La

1 8 Solo *pp*

13 8 3

28 *f*

35

41 7 *pp* Cresc. *f*

54 *f*

61 3 *sf*

70 *p*

77 Solo *f*

84 5 *p* *f*

95 2 *p*

103

110 *sf*

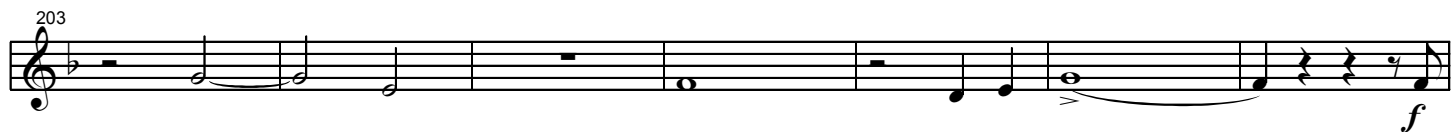

216

222

231

241

248

255

262

270

277

284

291

297

304

*p*

*f*

*Solo*

*sf*

*sf*

Detailed description of the musical score: The score consists of ten staves of music. The first staff (measures 216-221) features a continuous eighth-note pattern. The second staff (measures 222-230) includes a triplet of eighth notes, a half note, and a series of quarter notes, with a piano (*p*) dynamic marking. The third staff (measures 231-240) contains a half note, a quarter note, a half note, and a five-measure rest followed by eighth notes. The fourth staff (measures 241-247) shows a series of eighth notes, a half note, and a half note. The fifth staff (measures 248-254) is mostly rests, with a half note and a quarter note appearing. The sixth staff (measures 255-261) consists of a continuous eighth-note pattern. The seventh staff (measures 262-269) includes a half note, a quarter note, a half note, and a two-measure rest, with a forte (*f*) dynamic marking. The eighth staff (measures 270-276) features a half note, a quarter note, a half note, and a quarter note. The ninth staff (measures 277-283) contains a half note, a quarter note, a half note, and a quarter note. The tenth staff (measures 284-290) shows a half note, a quarter note, a half note, and a quarter note. The eleventh staff (measures 291-296) includes a half note, a quarter note, a half note, and a quarter note, with a sforzando (*sf*) dynamic marking. The twelfth staff (measures 297-303) is marked 'Solo' and features a half note, a quarter note, a half note, and a quarter note. The final staff (measures 304-309) shows a half note, a quarter note, a half note, and a quarter note.

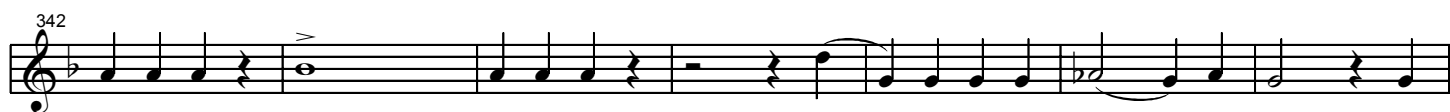

419

426

433

440

447

454

460

467

474

482

486

*f*

Solo

*p*

*p*

Cresc.

*f*

*sf*

*ff*

2

Fine
